

ELEVATION

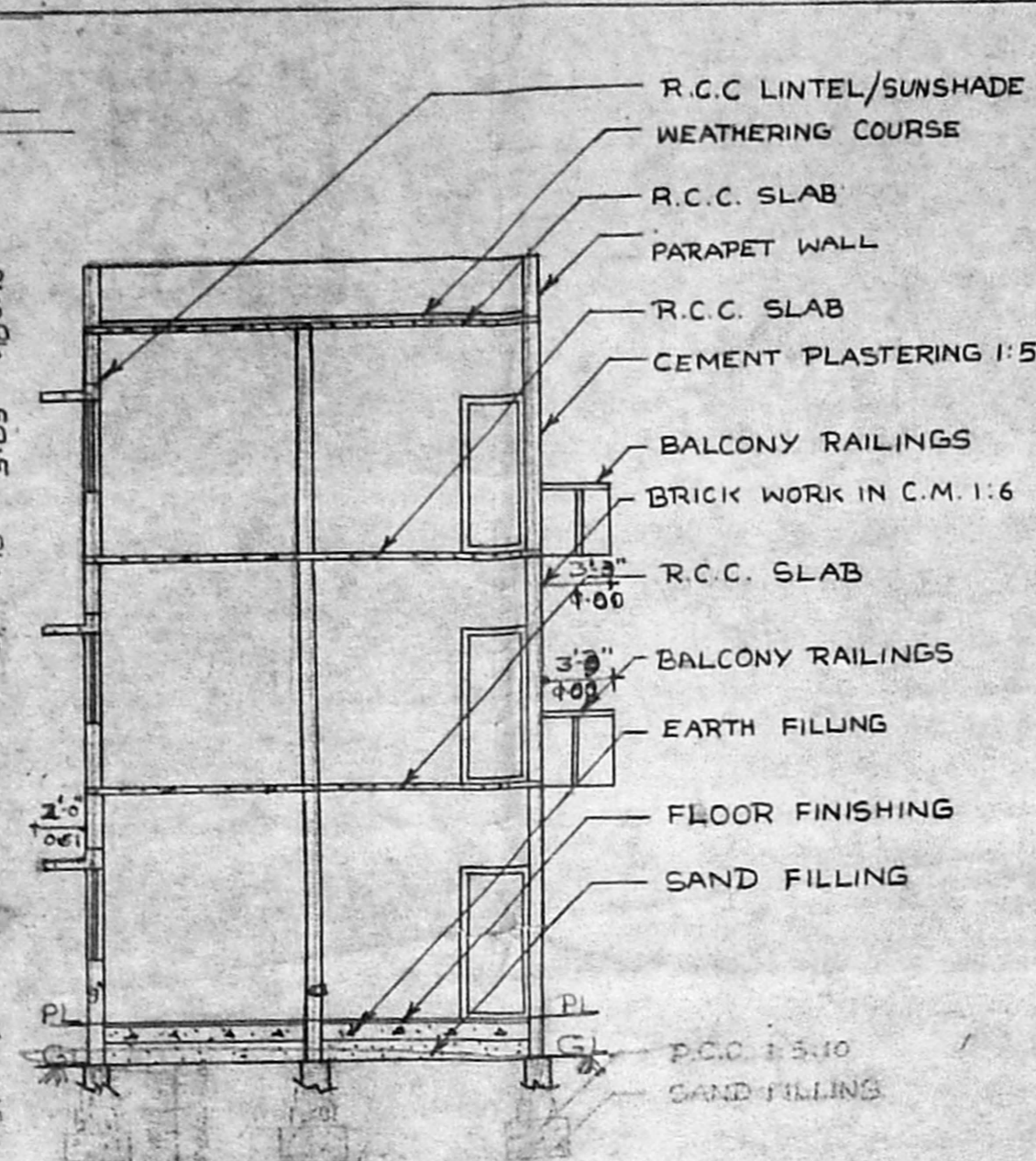

SECTION AB

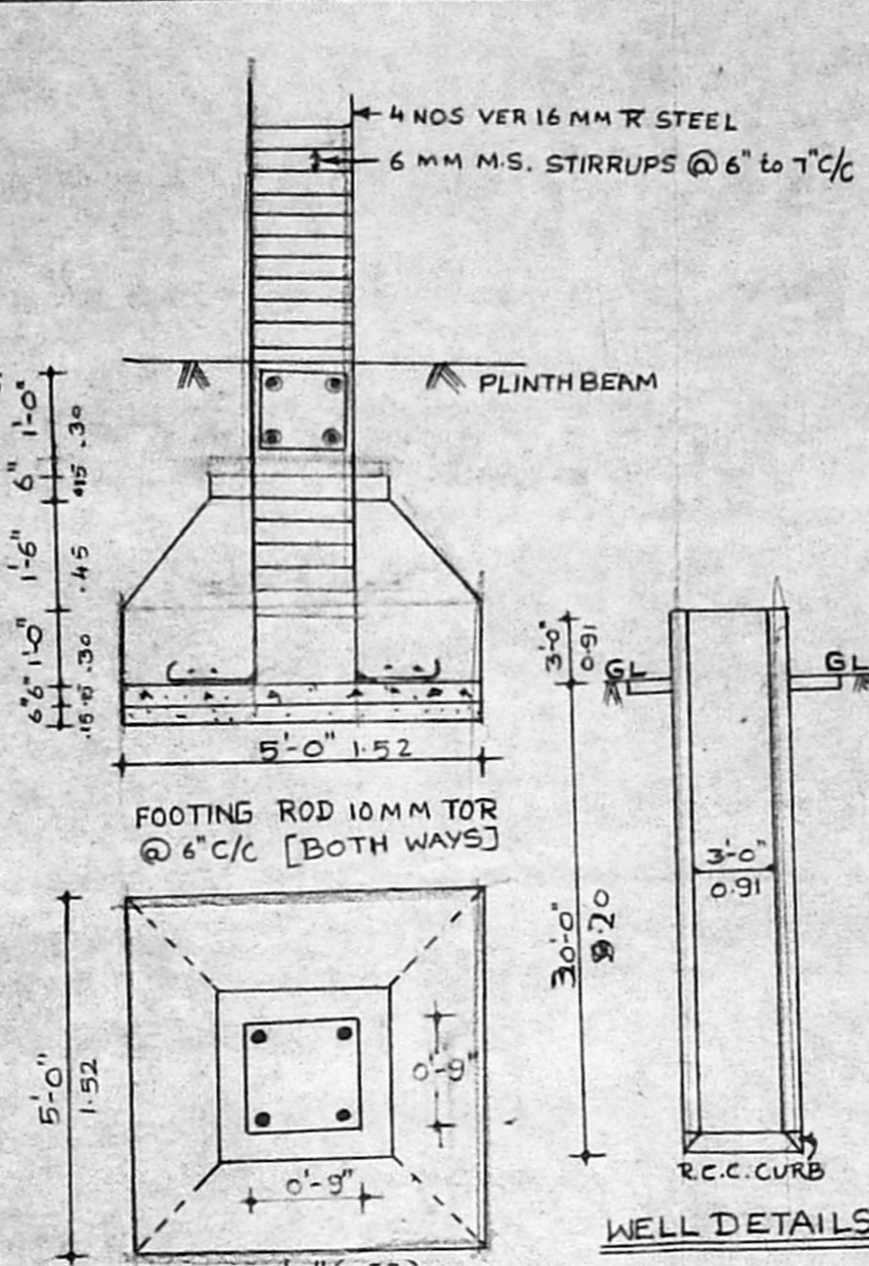

COLUMN DETAILS
NOT TO SCALE

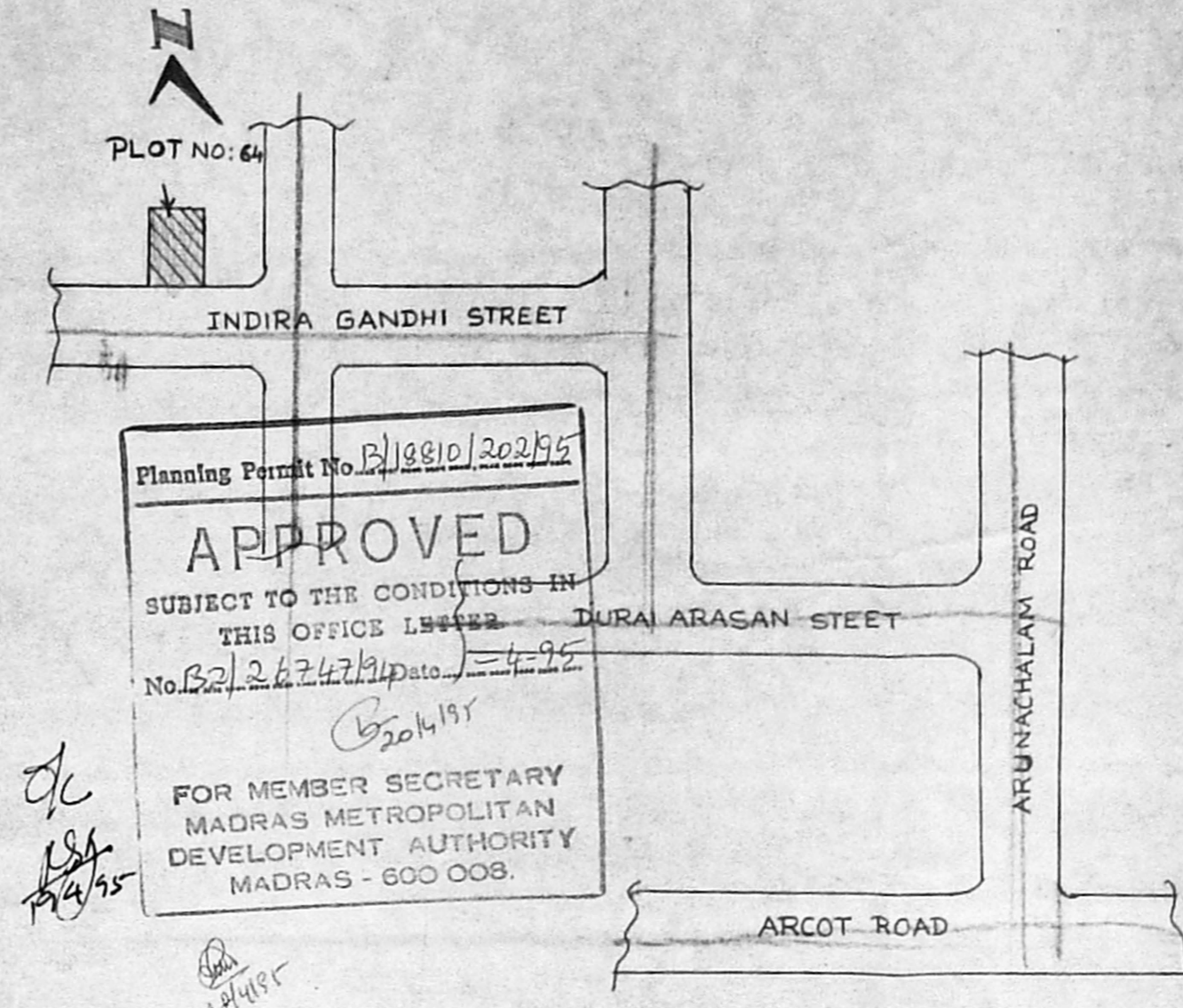

KEY PLAN NOT TO SCALE

PLAN SHOWING THE PROPOSED CONSTRUCTION OF A RESIDENTIAL BUILDING AT PLOT NO: 64 S.NO:103 PART KAVERI RANGA NAGAR, INDIRA GANDHI STREET SALIGRAMAM MADRAS-93
SCALE 1'-8" [1:100]

JOINERIES

D - DOOR	3'-0" x 7'-0"	0.91 x 2.13
D - DOOR	2'-9" x 7'-0"	0.84 x 2.13
W - WINDOW	4'-6" x 4'-0"	1.37 x 1.22
W - WINDOW	4'-0" x 4'-0"	1.22 x 1.22
V - VENTILATOR	2'-0" x 2'-0"	0.61 x 0.61

REFERENCES

- PROPOSED --- (circle with dot)
- ROAD --- (dashed line)
- BOUNDARY --- (dotted line)
- DRAINAGE --- (circle with cross)

AREA DETAILS

LAND AREA	3520 sq. Feet	327.13 m ²
GROUND FLOOR AREA	1228 sq. Feet	114.12 m ²
FIRST FLOOR AREA	1527 sq. Feet	141.91 m ²
SECOND FLOOR AREA	1527 sq. Feet	141.91 m ²
LOT COVERAGE	43.38%	
V.V.F.S.I. LAND AREA	1228 sq. Feet	

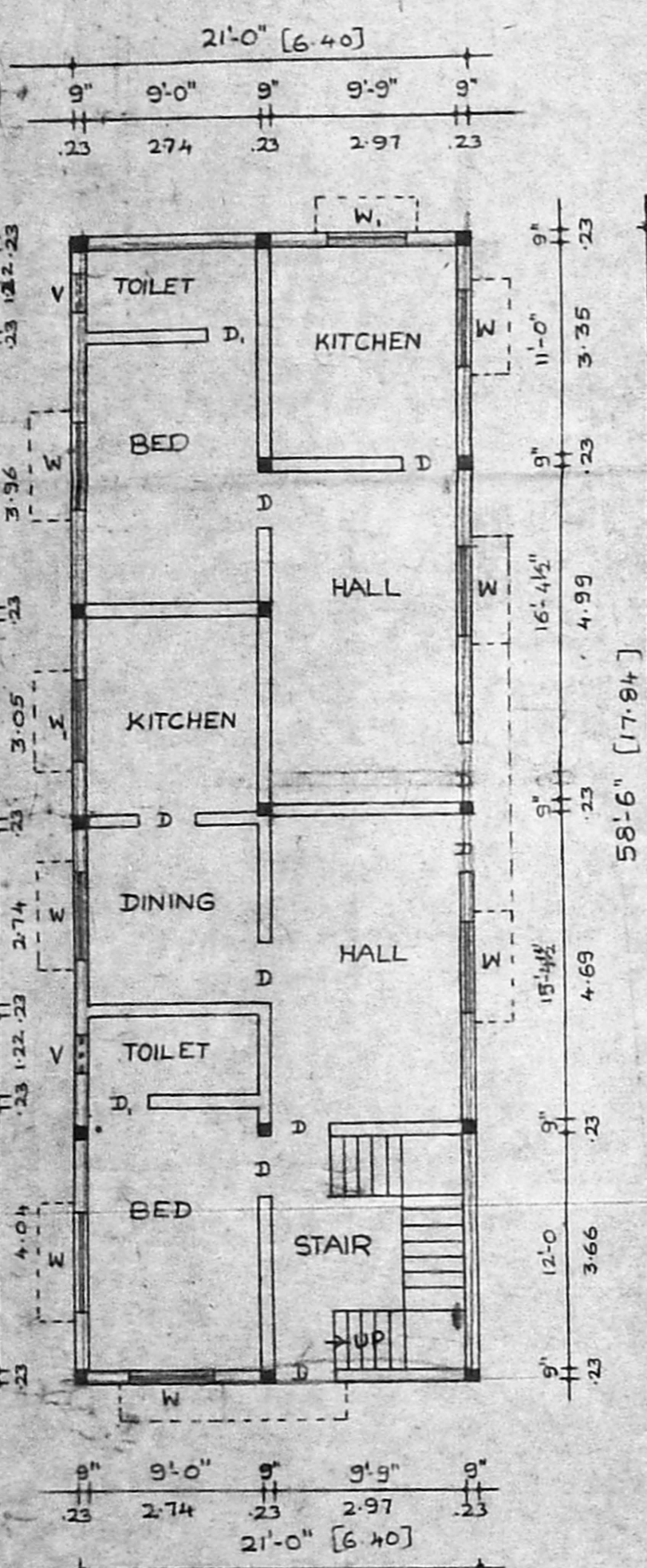

GROUND FLOOR PLAN

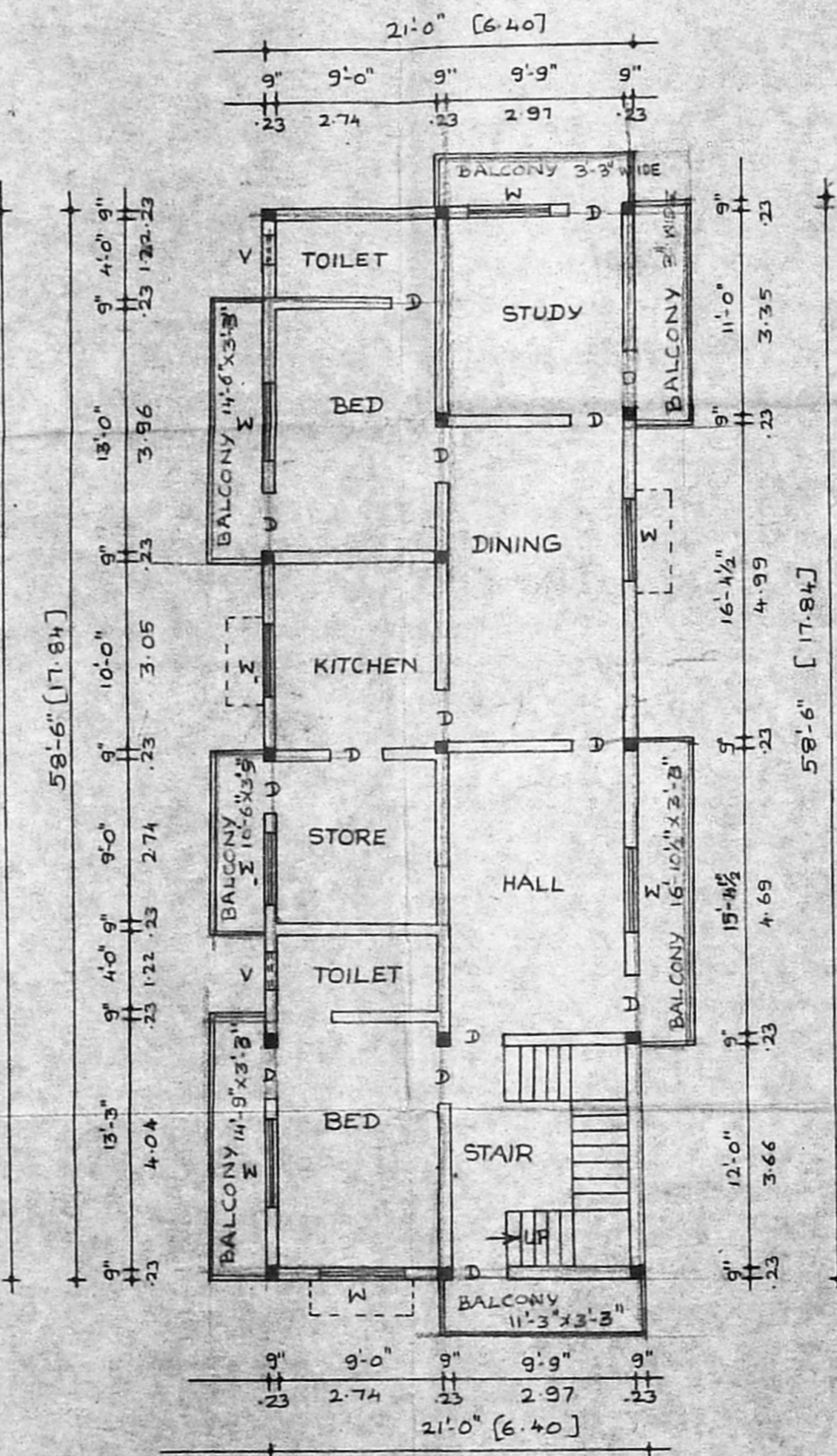

FIRST FLOOR PLAN

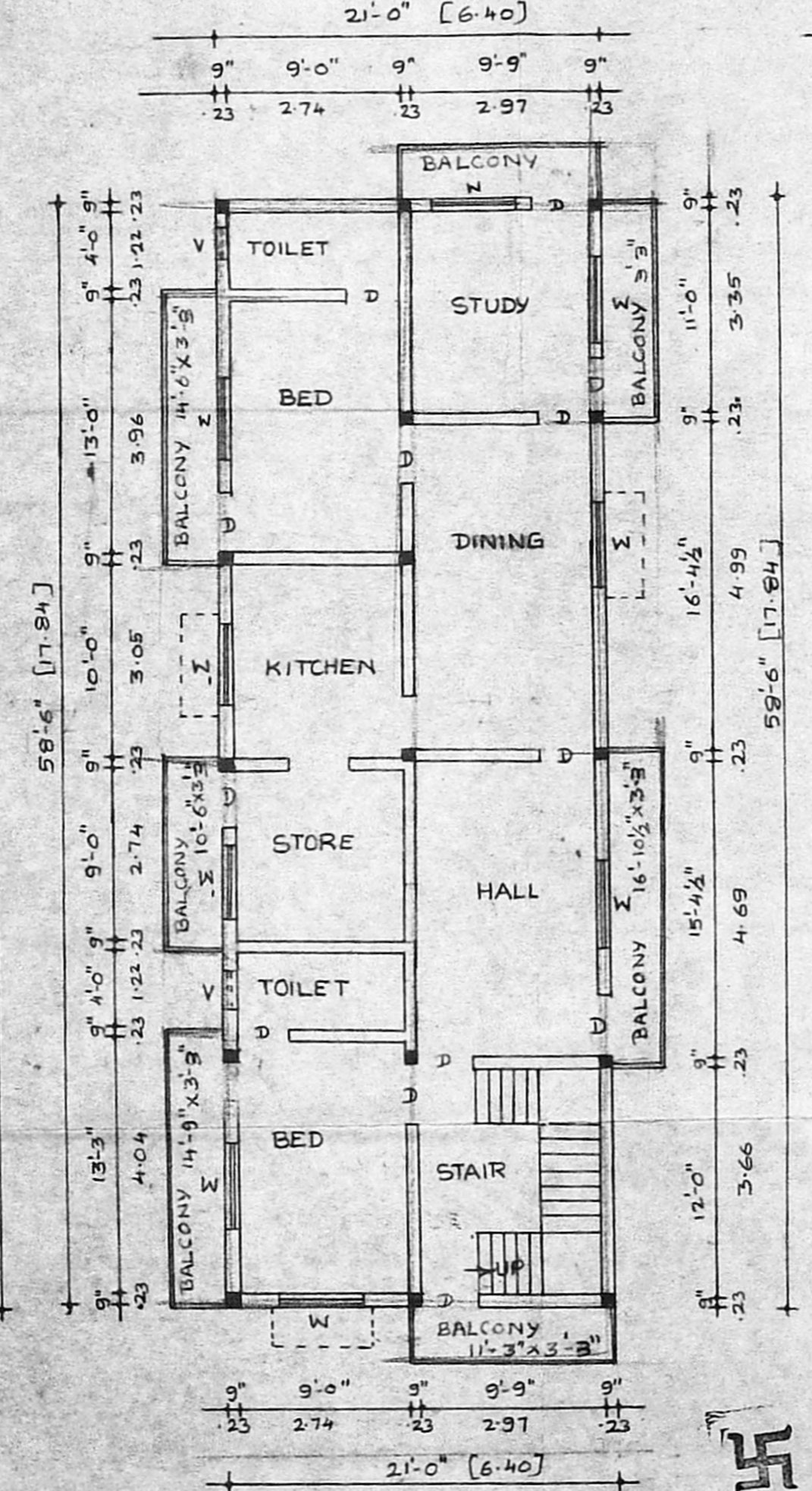

SECOND FLOOR PLAN

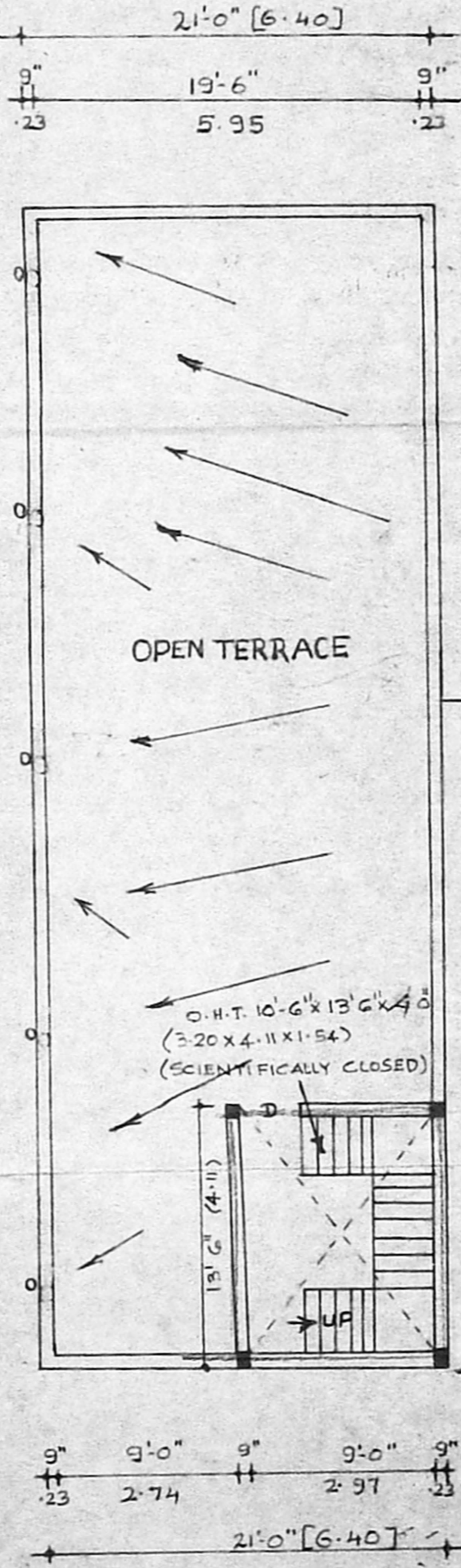

OPEN TERRACE

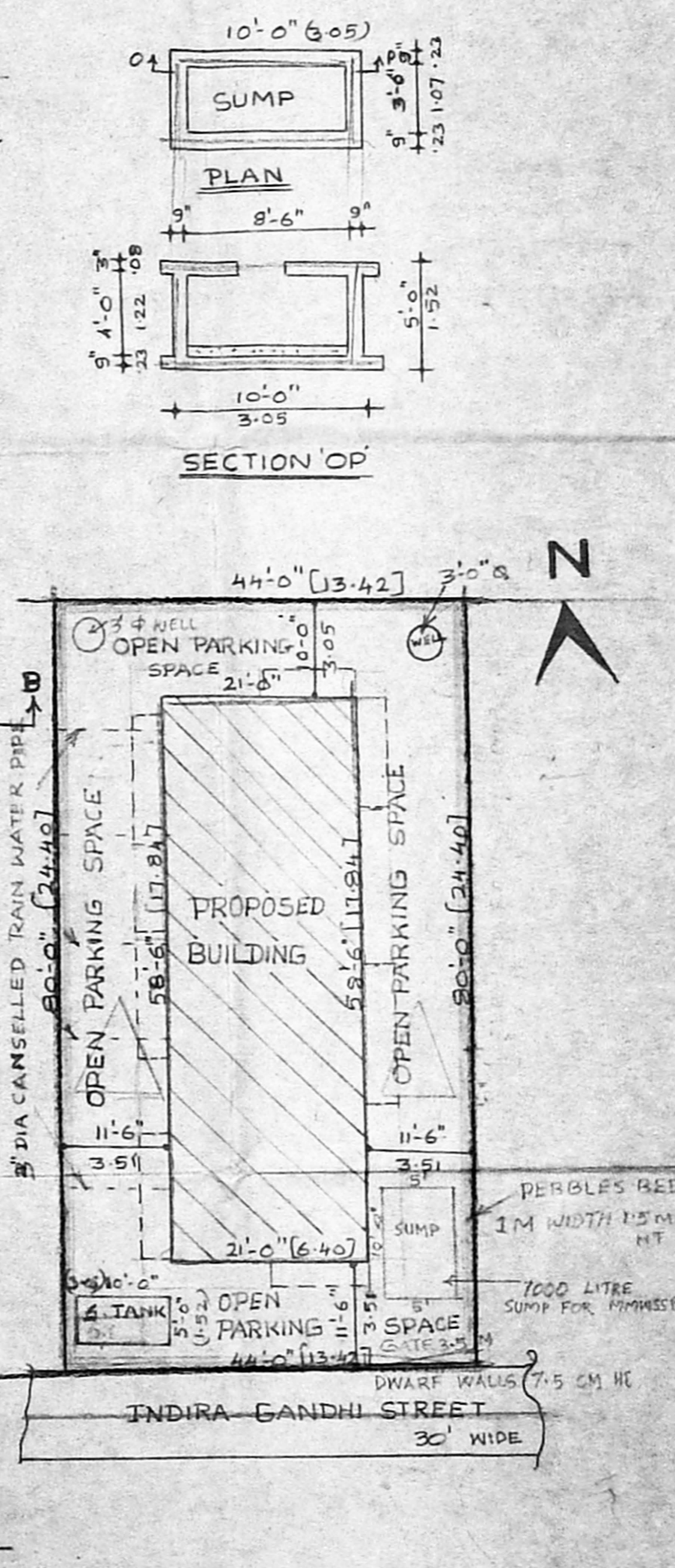

SITE PLAN SCALE 1/8" [1:200]

WITH CONSERVATION OF RAIN WATER

Handwritten signature

OWNER

Er. K. VENUGOPAL, Rtd. A.E.I.
CORPORATION OF MADRAS
Civil & Sanitary Engineering Consultant
Licensed Surveyor, Class-I No: 320
Licensed Plumber, Class-I, Metro Water
Sewerage No. Water Supply No.
3, Neelakandan Street, Madras-600 008
Backside of Corporation Office
SURVEYOR